DAILY NEVADA STATE JOURNAL.

VOL. LII. RENO, WASHOE COUNTY, NEVADA, SUNDAY MORNING, OCTOBER 29, 1899. NO. 136.

NEVADA STATE JOURNAL

Published Daily and Weekly by

W. Webster & Son

PROPRIETORS.

W. W. Webster

BUSINESS MANAGER.

TERMS OF SUBSCRIPTION:

Daily one year, by mail	$6 00
Daily six months, "	3 00
Daily, by Carrier per week	15
Weekly one year by mail	2 00
Weekly six months	1 00

The Daily is published every day except Mondays. The Weekly is published on Fridays.

TIME TABLE.

Time of Arrival and Departure of Trains at Reno

ARRIVES	TRAIN.	DEPARTS
	SOUTHERN PACIFIC.	
9:25 p. m	No. 4, Eastbound Express	9:35 p. m.
8 15 a. m	No. 6 Eastbound fast mail	35 a. m.
6:00 p. m	No. 2, Eastbound Limited	6:05 p. m
9:1 a m	No. 5, Westbound Express	9 2 a. m.
9:2 p m	No. 3 Westbound fast mail	0 3 pm.
a. m	No 1, Westbound Limited	7:25 a. m.
	VIRGINIA & TRUCKEE.	
	No. 1, Virginia Express	5:15 a. m.
3:00 p. m.	No. 2, San Fran. Express	
	No. 3, Local Passenger	1:35 p. m
11:40 a m.	No. 4, Local Passenger	
	N. O.-O. RY.	
	Express and Freight	9 30 a m.
5 3 p. m.	Express and Freight	

Time of Arrival and Departure of Mails at Reno.

MAIL	ARRIVES.	CLOSES.
San Francisco, Sacramento and points in California and Oregon	8:05 a. m. / 5:45 p. m.	7:40 p. m. / 7:40 p. m.
Ogden, all Eastern points	10:10p.m.	7:40 a. m.
Carson, Virginia and all Southern points	8.00 p. m.	7:40 a. m
Susanville and all points north	5 35 p. m	9 30 a. m.

Buffalo Meadows and Sheephead mail arrives every Thursday at 5 30 P. M. and closes every Friday at 1:15 P. M.

V. & T. locked pouch from Virginia and Carson arrives at 11-45 A. M.; mail for same closes at 9 30 a m

Postoffice Hours:

From 8:00 A. M. to 6 P. M. Sundays from 9 to 10 A. M.

FIFTY-CENT COLUMN.

All classes of legitimate advertisement not exceeding six lines inserted in this column at 50 cents per week.

To Let.

By November 15th, the upstairs at the Palace Bakery. Very elegant rooms suitable for offices or living rooms for small families 28 clw

Girl Wanted.

To do general housework in small family. Good wages. Must furnish references For particulars address P O. box 488, Reno. 24w

No Reduction.

My tuition fee will not be reduced after my removal to Reno. Children under 11 years of age desired, for whom a reduction will be made for the first year; reduction also when two members of a family take lessons. PHILIP KRAEL,

Registered as Prof. of Piano and Harmony; American College of Musicians, N.Y 22 6t

The French Laundry.

John Eyraud is proprietor of and driver for the French Laundry, corner of Second and Center streets. He knows how to please the people by being prompt in attending to business. 19 clw

Lost.

Red silk waist last evening between the two banks, on Virginia street Please leave same at this office. 17oclw

Dressmaker.

Mrs. B J. Gessner, who has been in San Francisco for over a year, has returned to Reno with all the latest styles. She will make suits for the next six weeks for from $3 50 to $5. Residence corner Second and West Sts., near Baptist church. oct3tf

Attention, Odd Fellows.

On and after October 19th the meetings of Reno Lodge No. 19, I. O. O. F., will be on Thursday evenings at the new Investment building hall, on Second street By order of the Noble Grand. W. F SEGWICK,

14oclw Recording Secretary.

Rooms to Let.

Rooms to let—single or for housekeeping. No. 315 Fourth street, corner Nevada. 15oclw

Found.

Near Wieland bottling works a bunch of keys with "I. J. Rice" on ring; also mining stock, face value $5,000 Owners can have same at this office by proving property and paying advertising charges. s23tf

Music.

Harriet Ridenour, graduate of the New England Conservatory of Music, teacher of the piano-forte s8 f

Student Boarders.

All persons wishing to take student boarders are requested to write to the University Y. M. C. A., box 115, Reno, Nev, stating number of rooms, price and whether ladies or gentlemen are preferred. Would also desire to have names of persons who will take students to work for their board. a10tf

To Let.

A furnished front room; privilege of housekeeping; suitable for lady students. Enquire at Journal office. MRS. MORGAN.

Aug 15 tf

Announcement.

I desire to state to the public that I have established a State agency for Kohler & Chase of San Francisco at Reno, Nevada, and shall always carry a full line of elegant pianos and organs of reliable and excellent manufacture. Our leaders are the J. & C. Fischer piano and the Mason & Hamlin organ Anyone wishing expert and reliable tunning done or wishing to purchase a fine, high grade piano will do well to call and look over our stock. S. T. ALLEN, Nevada State agent, for Kohler & Chase. located at Spindler's candy store, first door west of P. O, aug25 tf

For Rent or Sale.

Furnished or unfurnished; an eight-room, two-story house, located near the University; splendidly equipped with baths and all modern conveniences. Large garden barn and all necessary outbuildings. Apply at Journal office. a6tf

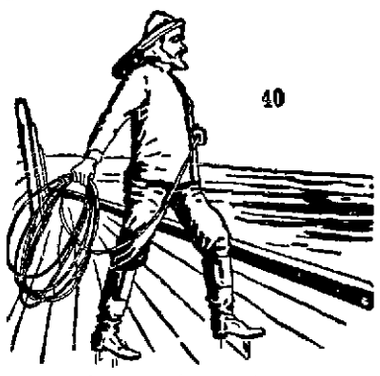

40

A wreck at sea is not the only place where a life line is of importance.

There is a life line for the sick, as well as for the drowning man. It is Dr. Pierce's Golden Medical Discovery. It is not a cure-all, but it is a scientific medicine that goes to the fountain head of a number of serious and fatal diseases. When a man gets seriously sick, he can generally be cured by the right course of treatment. The treatment that cures many obstinate chronic diseases consists of pure air, good food, rational exercise, and the use of a remedy that will strengthen the weak stomach, correct the impaired digestion, invigorate the liver and promote the assimilation of the live-giving elements of the food. The "Golden Medical Discovery" accomplishes all these things.

"A young man lay pale and motionless upon (what neighbors called) his dying bed. Disease of the lungs, liver complaint, kidney trouble, and pleurisy were fast hastening him to the grave. The doctors had given him up to die. The neighbors said, 'he cannot live.' 'Oh, I would not care to die,' he said, 'were it not for leaving my dear wife and little child, but I know that I must die.' A brother had presented him with three bottles of medicine, but he had no faith in 'patent medicines'; but, after the doctors had given him up to die and he had banished every hope of recovery, he said to his wife, 'dear wife, I am going to die, there can be no harm now in taking that medicine. I will begin its use at once.' He did begin to use it and at first he grew worse, but soon there came a change. Slowly but surely he got better. To-day that man is strong and healthy and he owes his life to that medicine. What was the medicine? It was Dr. Pierce's Golden Medical Discovery, and I, Luther Martin, am the cured man. Dr. Pierce, I thank you from the very depth of my heart, for rescuing me from the grave." The foregoing is from Luther Martin, Esq., a prominent citizen of Lubeck, Wood Co., W. Va.

He Thought He Had 'Em.

"Once I thought I had 'em sure," said the old express clerk. "I didn't drink very often, but when I did I generally did it well. I had been out with the boys one night and the next night and then for a day or two, and when I went back to work I was pretty nervous. I worked at a high desk and was plugging along when what should come and stop right in front of me but a big green spider with red eyes. We stared at one another for a moment, and I turned cold. Then came a big black bug and a green one, and soon my desk was covered with an assortment of the most curious looking bugs and spiders I ever saw. There were things with long hind legs and short front legs and vice versa. There were bugs with horns and all sorts of things. I broke out in a cold sweat. I thought I had 'em that time.

"'John,' said the boss behind me, 'there's a box up there addressed to the Smithsonian institution at Washington. It came from New Mexico, and —great Scott, it's burst, and the bugs are all getting out!'

"Say, I never felt better in my life than I did that minute. It took us all day to round up those bugs and get them back into the box. Some of them were so ugly that we were all sure they were poison biters. But I was mighty glad I didn't have those kind of bugs in my mind."—Kansas City Star.

The Powder Puff In Cuba.

The Cuban woman, young or old, considers a powder puff a more indispensable adjunct to her toilet than mere soap and water—a primal necessity to her attractiveness which it is her religious duty to foster and preserve.

Thus all classes and conditions are wedded to the powder puff, from the grand dame of fashion to the neglected little orphan in the asylum; from the crumpled visaged octogenarian to the rosy cheeked child of half a dozen summers. Go into any Cuban school and you will find teachers and pupils alike unsparingly garnished, a powder box and the rag or bit of chamois with which to apply it in every desk and tucked alongside the chalk on the blackboards.

In shops where female clerks are employed and in the big tobacco factories where 200 or 300 girls are at work rolling cigarettes the same is true.

Visit La Corona, the largest tobacco factory in Havana. Ten o'clock is the breakfast hour of the employees, and when the hands of the clock point to a quarter of 10 every girl stops work and reaches for her powder box. In the opinion of them all, that intervening 15 minutes was needed in which to assume the ghastly mask of powder, in order to make themselves presentable before going on the streets.—Exchange.

An Absentminded Man.

There have been a great many stories about absentminded men, where one forgets his house address, another what business he is in and where another has to refer to the mark on his handkerchief before he can remember his own name. There is a farmer named Rogers in the north, who possessed a Jersey cow, which he used to drive morning and evening to and from the pasture, not far from his home. One morning, as one of his neighbors was passing along the road, he met Mr. Rogers walking in the middle of the lane, his mind apparently engrossed with some weighty question. The neighbor called out:

"Good morning, Mr. Rogers. Where are you going?"

"Why," said Mr. Rogers, in a surprised way, "I'm driving the cow to pasture." And he waved his hand toward where the cow ought to have been.

"Well, where's the cow?" asked his friend.

"I suppose I forgot to let her out of the barn," answered Mr. Rogers humbly as he realized his position. And he had.—Columbian.

EASTERN AND HOME MARKETS

Corrected Daily—Guide for the Farmer and Stock Raiser.

OMAHA.

CATTLE—Market steady.		
Western steers	$4.00	4.90
Cows and heifers	2.50	4.00
Canners	1.75	2.50
Stockers and feeders	3.00	4.50
Calves	4.00	6.50
Bulls, stags etc	2.50	3.75
SHEEP—Market strong.		
Western muttons	$3 60	3.70
Stock sheep	3.50	3.60
Lambs	4.50	4.90

Receipts—Cattle, 8,000; sheep, 1,000.

KANSAS CITY.

CATTLE—Steady to lower.		
Steers	$3.15	6.25
Cows	2.75	4.25
Stockers and feeders	3.45	4.65
Bulls	2.65	3.75
SHEEP—Market steady.		
Muttons	$3.00	4.00
Lambs	3.65	5.00

Receipts—Cattle, 7,000; Sheep, 2,000

DENVER.

CATTLE—Market active and firm.		
Beef steers	$3.50	4.50
Cows	2.00	3 50
Bulls, stags etc	2.00	3.00

SHEEP—Fair demand. Lamb sales 4.50

Receipts—Cattle, 8371; Sheep, 7147.

CHICAGO.

CATTLE—Market strong.		
Good to choice steers	$4 50	6.80
Common grades	4.10	5 60
Stockers and feeders	3.00	4.75
Bulls, cows and heifers	1.75	5.30
Texas steers	3.25	4.25
Calves		

SHEEP—The demand for both sheep and lambs was weak and prices were low.

Western sheep	$2.75	4.35
Choice Western lambs	4.00	4.75

Receipts—Cattle, 22,000; sheep, 212.

RENO PRODUCE MARKET

Eggs		35
Potatoes		1
Cabbages		1
Honey	9½	10
Butter, creamery, lb		29
" dairy	24	25
Cheese, Y. A.		
" full cream		10½
Steers		7
Cows		6
Heifers		6½
Hogs		5½
Sheep	7	7½
Lambs		2.50

MAKE MONEY

Excellent Opportunity for a Live Hustler in Every Nevada Town.

SPLENDID CHANCE

DO NOT MISS IT

WRITE TODAY

Address—

CIRCULATION DEPARTMENT

NEVADA STATE JOURNAL

RENO, NEVADA.

WASHOE COUNTY BANK.

RENO, NEVADA.

Capital, fully paid	$200 000
Surplus fund	90,000

We Solicit Your Business.

Accounts of banks, firms and individuals received upon favorable terms.

DIRECTORS AND OFFICERS:

W. O. H. MARTIN, - - President
GEO. W. MAPES - 1st Vice President
M. E. WARD - 2nd Vice President
C. T. BENDER - - - Cashier
G. H. TAYLOR - - Assistant Cashier
FRANK M. LEE, D. A. BENDER, A. H. MANNING.

LIFE AND LOVE.

True love is of a birth sublime;
It knows not space, it knows not time;
It has a guerdon from above,
For love is life, and life is love.

You, with your dangered gift of scorn,
Would seek to make true love forlorn;
Yet know where'er your wish may rove
That love is life, and life is love.

You flaunt new loves before my eyes,
I note them with a scant surprise;
You cannot spoil the treasure trove
That love is life, and life is love.

We mortals are compact of change,
We have a thought of wondrous range—
For boy and girl, for man and wife,
Yet life is love, and love is life.

Is't well to judge by human skill
What warrant serves true love to kill?
It stands, through all your nescient strife,
That life is love, and love is life.

I match remembrance with your word,
The truth may pierce you like a sword,
The truth may be a keen edged knife,
Yet life is love, and love is life.

False love is like the winding sheet
Figured in snow and blinding sleet;
The shelter whence you dare not move
Is—love is life, and life is love.

—Walter Herries Pollock in Longman's Magazine.

A WORLD OF TROUBLE.

Why the Apartment House Manager Had a Case of the Blues.

The manager of the apartment house, a well fed, well featured, well dressed man, was standing in the main doorway of his establishment, which, by the way, is owned by an out of town capitalist, who is not the most generous provider in the world and insists upon the flat being conducted upon the most economical lines. The manager was not happy, however fair he may have appeared to the eye, and he heaved a long drawn sigh as a friend approached and greeted him.

"What's wrong?" inquired the newcomer.

"Oh, we've all got our troubles!" was the vague and lugubrious reply.

"You oughtn't to have any."

"But I have, just the same."

"What, for instance?"

"Well, I'm worried sick because I haven't got an elevator boy."

"There shouldn't be any difficulty in removing that trouble, I should say."

"There is. I've tried 40 and can't get one to suit."

"You must be very hard to please."

"It isn't that," sighed the manager. "I'm all right, but it's this way: The old man insists on having the elevator boy wear a uniform, and he furnishes it. Uniforms cost money, and when the last boy retired he left a brand new uniform, and the old man won't get another. That's the rub. I can find plenty of boys of sufficient intelligence, ample experience, industrious habits, good moral character and fine address, but I'll be darned if I can get one that the uniform will fit, and there you have it. Now what the dickens am I to do? Ain't that enough trouble for any one man?"—Washington Star.

A Painful Discovery.

"It was about the witching hour," said the suburbanite. "I had left the station some distance behind me and was on my way up the road toward home. I had got comfortably cool by that time, and the charming influence of the starlit night possessed me and made me feel at peace with all the world. Nor did the fact that I and my new suit had made a hit with the friends I had been visiting detract from the fullness of my self satisfaction.

"All went well until I came to a street crossing my road. At the corner was a street lamp, which from some cause was not lit, and from this lamp fluttered what seemed to be a handkerchief. You know I am a little bit near sighted.

"I reached over to take it, but it was touched by the wind and waved just beyond my grasp. I reached over farther, leaning full against the lamp post. This time I was successful, and I found that the supposed handkerchief was a piece of paper on which was written in bold and dashing letters the legend 'Fresh Paint.'"—Philadelphia Inquirer.

The Real Reason.

Long ago he had taken the resolution always to be perfectly honest with his children.

"My son," he accordingly observed, "I am beating you with this trunk strap not for your own good, but because I am hot under the collar! No, it does not by any means hurt me more than it hurts you!"

In the face of such a luminous example it would be strange if a boy did not grow up to be an honest man.

It was perhaps possible to overdo this thing and render a boy so honest that he would be unable to earn his living in any of the learned professions, but that difficulty, if it existed at all, was theoretical rather than practical.—Detroit Journal.

With Pleasure.

McSwatters—I always love to hear that girl next door play "The Star Spangled Banner."

Mrs. McSwathers—I thought you said you couldn't stand her piano playing?

McSwatters—Well, when she plays "The Star Spangled Banner" it's a sign she's got through.—Syracuse Herald.

—THE—

FRENCH LAUNDRY

Is prepared to do washing for Hotel Restaurants, Families or Private Work in the Highest Polish.

Try US and Patronize White Labor.

Wagon will call for and deliver washing

LACE CURTAINS A SPECIALTY

JOHN EYRAUD, Proprietor.

Bank of Nevada.

—Virginia Street, Reno, Nevada.—

DIRECTORS—Daniel Meyer of San Francisco; Henry Anderson, A. G. Fletcher J. N. Evans, G. F. Turrittin, Moritz Scheeline and P. L. Flannigan of Reno.

Subscribed Capital - -	$ 300 000
Paid Up Capital - - -	150 000.
Undivided Profits - - - - -	97,373 82

Accounts of Banks, Corporations, and Individuals received on invorable terms.

Interest Paid on Time Deposits.

Buy and sell exchange on all the principal cities of the United States Canada, Europe, Asia and Africa.

Messrs. Scheeline & Osburn are Resident Agents for twenty-eight Fire Insurance Companies, the total assets of which are $217,640,061.

Safe Deposit Boxes for rent, prices according to size varying from $3 to per annum.

GEO. F. TURRITTIN.....President
MORITZ SCHEELINE.....Vice President
R. S. OSBURN.....Cashier

RENO MARKET.

L. MEISS Jr. J. F STEWART.

STEWART AND MEISS

COMMERCIAL ROW

RENO, NEVADA.

—Dealers In—

BEEF, PORK, MUTTON, VEAL, LAMB, HAM LARD, AND GENERAL BUTCHERS' DELICACIES.

Good Hides and Pelts Bought at Top Prices

Fancy Meats Put up in the Finest Style

DIXON BROTHERS

THE LEADING BUTCHERS OF RENO

Meats of All Kinds at Wholesale and Retail.

The Finest Beef, Mutton, Pork, Veal, Sausage

CONSTANTLY ON HAND. ALSO HAM, BACON AND DRIED BEEF

Bologna Bloodwurst, Liverwurst, Weinerwurst and Headcheese.

SHOP—Corner Commercial Row and Sierra Street, Reno.

Fancy Meats of all kinds put up in the Finest Style o the Board delivered to all parts of the city free of charge.

HODGKINSON'S DRUGGIST

A FULL LINE OF SELECT PHOTOGRAPHIC SUPPLIES

CONSTANTLY ON HAND.

Virginia Street.

LARGEST AND MOST COMPLETE BUGGY FACTORY ON EARTH WRITE FOR PRICES AND CATALOGUE

OUR GOODS ARE THE BEST—OUR PRICE THE LOWEST

PARRY MFG. CO. Indianapolis, Ind.

NEWSPAPER ARCHIVE®

NEVADA STATE JOURNAL

ADVERTISING RATES.

From and after this date the JOURNAL advertising rates will be as follows for all new business. No deviation from this rate will be given:

One inch single col. display per month	$ 3 00
Two inch single col. display per month	5 00
Additional single column per mo. per in	1 50
Two inch double column per month	7 50
Additional doub. col. space per month per inch	2 50
Professional cards per month	2 50
Reading local notices, per line first insertion	10
Each subsequent insertion up to two weeks, per line	3
Over two weeks and after the first insertion, per line	5
Funeral notices and cards of thanks per line, first insertion	10
Each subsequent insertion, per line	5

Theaters, shows of all kinds and entertainments will be charged for at the rate of $8 00 for a week's advertising, including a four-inch display advertisement.

LEGAL ADVERTISING.

Assessment notices	$5 00
Annual meeting notices	5 00
Notice of appointment of administrator	5 00

For all other advertising legal rates will be charged.

SUNDAY, OCTOBER 29, 1899.

IS THERE IMPERIALISM?

There has been and there continues to be much said about imperialism as applied to the Philippines in connection with our authority over the islands. The JOURNAL has said there is no imperialism in expansion of territory by our government and it will continue to maintain its position on that principle as outlined because it is true, not only in principle but also in fact.

Imperialism makes its appearance in the manner of government as applied or administered. When the administration of government affairs is imperialistic the line is narrow that seperates the application of the principle from the real or fundation principle of imparialism, which is the will of the ruler.

The administration of government at the Philippines is subject to examination by the people to assertain if there is anything imparalistic in the course of the government at the islands, as well as in its course at home in connection with its administraton in the Philippines.

There is not any imperialism in the application of the means required to establish order when disorder exists. System and order are necessary to liberty and its enjoyment. There can be no liberty where disorder is, as license takes the place of liberty and license is, and has been in all ages the weapon of the strong that is and has been applied to the weak which is a means of oppression in its worst form.

It is proper to conclude that there is no imperialism in the means used to substitute order for disorder at the Philippines. Having assertained that there is no imperialism in the means used to close the rebellion in the islands it may be well to inquire if the course pursued in the use of the means to close the war contains anything in its nature imperialistic.

The United States acquired by treaty with Spain sovereign authority over the Philippines. The authority of Spain had been opposed preceeding the transfer of the islands to our government. At the time of the transfer we were in possession of the islands by means of war and when the transfer by treaty was made by Spain to us we were in possession by means of peace. The war force that had been opposed to the future right of Spain to the islands was renewed when the transfer was made against the United States and from the time of its renewal it has been continued.

When rebellion came, supported by war against the authority of our government in the islands, it became necessary upon every principle of authority in government to meet the rebellious war force with force of a similar nature, and in the maintenance of the war force by us there should have been, under the circumstances of our presence at the islands, some policy declared, including the purpose of the government in the prosecution of the war to a final issue in favor of our sovereign authority, and through the failure to give a frank policy respecting the future government of the Philippines, there has arisen in the minds of a large part of the people a feeling of distrust that has culminated in an accusation of imperialistic intention.

The accusation of imperialistic intention has received and is receiving force through the willful action of the administration in doing all that has been done, without any expression of intention respecting the future form of government intended for the islands. The feeling and right of the people to know the intention and purpose of their servants when they are using that which is the people's, has been disregarded, and the secret will of the administration has been substituted.

Whatever the intention of the administration may be respecting the future of the Philippines, it has not been made known to the people, and the wilful action of the administration in the prosecution of the war and the utter disregard of the wishes of the people respecting its prosecution, including a knowledge of the intention of the government regarding the future relation of the islands, contains the elements of imperialistic power.

The growing disregard for the people by those in authority contains future consequences to them that will cause more trouble at home than there is for them at this time in the Philippines. It is a truth that the people are no more of use in matters of government. The people are in the way of those who are and who in the future intend to be in authority.

ROYAL BAKING POWDER
ABSOLUTELY PURE
Makes the food more delicious and wholesome
ROYAL BAKING POWDER CO., NEW YORK.

A republic directed by an oligarchy has ceased to be a republic in fact, and the name is a shell which contains the wrongs of the people. It has been the policy of the leaders of the Republican party for many years to deceive the party, and through the deceit practiced upon the masses of the party carry forward by the means furnished, which has been government control, the schemes intended to enslave the people and imperialize the republic.

UNDERSTANDING BETWEEN UNCLE SAM AND GREAT BRITIAN.

The JOURNAL'S late conclusions concerning silver will receive verification before the close of the 19th century. The present attitude of the United States government toward Great Britain as reported is conclusive upon the situation next year. The administration has given the representatives of foreign powers, who have been sounding the feeling at Washington, to understand "hands off" in Transvaal matters and at present Uncle Sam will have to be consulted on any change in Chinese territorial matters.

These are the questions upon which Great Britain was in doubt when the Transvaal question was being brought forward for settlement at arms. It is not necessary to have any entangling alliance. We can be sufficiently tangled without any formal tangling in the form of a treaty, offensive and defensive. A secret understanding is all that is necessary. The Philippine and silver questions are now twins born of the same parent, the money power.

Church Notices.

Trinity Church—Twenty-second Sunday after Trinity. Morning prayer and sermon at 11. Processional, "All Hail the Power of Jesus' Name." Te Deum, Millard. Benedictus, Ousely. Offertory, "Just as I Am," De Bois. Recessional, "Sing, Ye Faithful." Sunday school at 12:30. Evening prayer and sermon at 7:30.

Methodist Church—At 11 a. m. President J. E. Stubbs, D. D., will preach. Rev. G. H. Jones will speak at 7 p. m. Subject: "Rich Treasures Permanently Secured." Sunday school at 12:30. Epworth League at 6 p. m.

Baptist Church—There will be special services at the Baptist church to-day. D. P. Ward, Baptist Sunday School Superintendent for the Pacific coast, and Rev. Robt. Whitaker, General Missionary for California and Nevada, will hold services morning, afternoon, and evening. Everybody welcome.

Congregational Church—Services tomorrow morning at 11; evening at 7:30; preaching by the pastor, F. Vernon Jones. All are cordially invited. Sabbath school and pastor's bible class at the close of morning service; C. E. meeting at 6:30 in the vestry of the church.

Twentieth Century Club.

The young ladies of the Twentieth Century Club held a social meeting last evening. A splendid literary program had been arranged, consisting of singing, recitations and musical selections, arranged by Miss Loder, followed by appropriate remarks by a number of the gentlemen present.

At the conclusion of the literary program dancing was indulged in until an appetizing repast was served, after which the gathering separated, all feeling that they had enjoyed a pleasant and entertaining evening.

BREVITIES.

Twenty-seven carloads of sheep from Flanigan's Smokey Creek ranch arrived in Reno yesterday.

A dance was given at Glendale Friday evening.

A trainload of cattle came in over the V. & T. yesterday.

Nearly forty carloads of cattle and sheep were shipped from Reno yesterday.

That Throbbing Headache

Would quickly leave you, if you used Dr. King's New Life Pills. Thousands of sufferers proved their matchless merit for sick and nervous headaches. They make pure blood and strong nerves and build up your health. Easy to take. Try them. Only 25 cents. Money back if not cured. Sold by S J. Hodgkinson, druggist.

A Frightful Blunder

Will often cause a horrible burns scald, cut or bruise. Bucklen's Arnica Salve, the best in the world, will kill the pain and promptly heal it. Cures old sores, fever sores, ulcers, boils, felons, corns, all skin eruptions. Best pile cure on earth. Only 25 cents a box. Cure guaranteed. Sold by S. J. Hodgkinson, druggist.

Two Jehus Scrap.

Two hack drivers participated in a knockdown argument yesterday evening. One of them had his features somewhat disarranged and his beauty temporarily spoiled. His antagonist marched down to the Justice Court and voluntarily paid his fine like a little man.

MINES AND MINING IN THIS STATE

Items Written and Clipped About Nevada's Leading Industry.

A ten stamp mill will be erected by the Young American Mining Company at Tuscarora.

Lincoln is becoming the banner bullion producing county in the State.

In Nye, Humboldt, Eureka, White Pine, Esmeralda and Washoe counties scores of abandoned claims have recently been relocated.

A Colorado company has taken hold of the old Latham mine and other properties at Sprucemont, Elko county, and are making preparations to resume operations.

Paul Bros. are shipping good ore from their mine near Ely.

New reduction works may be in operation at Eureka by spring.

Weather Forecast.

Furnished by the Chief of the Weather Bureau, under direction of the Secretary of Agriculture.

CARSON CITY, October 28.--To JOURNAL, Reno:

SUNDAY,—Fair; stationary temperature.

War Issues.

Literary Society of Nevada meets tomorrow evening at the residence of Mrs. Gilman. Subject for discussion: "The Transvaal Situation."

District Court.

In the case of Bank of Nevada vs. John Devine and Jane Devine for judgment on a promissory note, argument on demurrer.

In the damage case brought by B. Capurro against S. L. Laughton, the defendant's demurrer was overruled and he was given twenty days to answer.

In the case of Foster vs. Gardner, Jones and Burnham — Decision in favor of plaintiff against first two defendants; plaintiff to pay costs in case against Burnham.

Hay in Churchill has been about all disposed of at good prices.

Limestone from Wadsworth will be used by the Floriston Pulp and Paper company.

Cherry Creek will have three days' horse racing shortly. Purses aggregating $400 are offered.

Ornaments.
GREAT LEFT OVER SALE
Prices Away Down.
You'll Say So,
When You See Prices.
Great American Importing Tea Co.
Stores Everywhere.
100 Stores.
Commercial Row, Reno, Nevada

RIVERSIDE
UNDERTAKING
.. PARLOR ..
G. W. PERKINS,
SUCCESSOR TO W. SANDERS
FUNERAL DIRECTOR
AND EMBALMER

There is a certain air of STYLE
About our
Fall Suits and Overcoats
THAT IS A THORN IN THE FLESH OF OUR COMPETITORS.
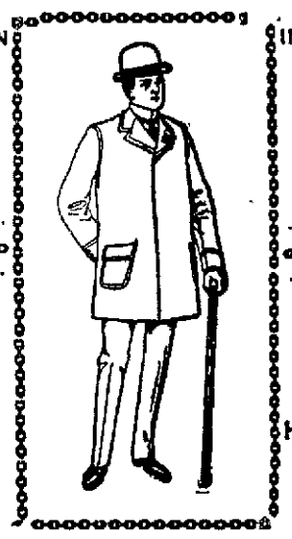
IN MATERIAL AND WORKMANSHIP THEY ARE UNEXCELLED.
DROP INTO OUR STORE TODAY OR TOMORROW
AND LOOK AT THESE HANDSOME SUITS. PRICES PLEASE.
We Have Engaged a Professional Military Cloth Cutter
And Are Making the Handsomest
Cadet Unifroms
IN RENO.
JOHN SUNDERLAND.

THESE FAMOUS CHOCOLATES ARE FOR SALE by
A. B. MANHEIM
ALSO ON HAND A CHOICE AND FRESH SUPPLY OF
LOWNEY'S
Chocolate Bonbons.
Home Made
CANDIES

PUBLIC SALE.
Armour-Funkhouser-Sparks
ONE HUNDRED
Representative Hereford Cattle
KANSAS CITY STOCK YARDS SALE BARN,
Wednesday, December 6th, and Thursday, December 7th.
We ask your judgment upon a prime lot of hardy, well-bred Hereford Cattle of high individual merit.
KIRK B. ARMOUR, Kansas City, Mo. JAS. A. FUNKHOUSER, Plattsburg, Mo. JNO. SPARKS, Reno, Nev.
WRITE FOR CATALOGUE, NOW READY.

NEW GOODS!
NOBBY STYLES!
LOW PRICES
— AT —
S. JACOBS',
255 Virginia Street. Reliable Clothier.
Men's, Boys', Youths' and Children's Clothing.
Men's and Boys' Overcoats and Ulsters.
UNDERWEAR—
The largest line ever placed on the market.
HOSIERY—
Fine woolen hose, former price 25 cents per pair, are now three pairs for 50 cents.
Levi Strauss' No. 1 Overalls, 75 cents per pair.
Leather Coats, corduroy lined, reversible, former price $6, now $5.
Buckingham & Hecht Sheepherder Shoes, Trunks and Valises Hats and Caps.
GIVE ME A CALL.
S. JACOBS,
255 VIRGINIA STREET. Reliable Clothier.

RE-OPENING
of Store Pre-occupied by S. Emrich. Next door to Nevada Bank.
The Modern Show-Windows
Partly display styles and fashions now in vogue.
The Store
Is filled with all of the latest Dress Goods, Fancy Goods, Golf and other capes.
Jackets
For Ladie's and Children and a full supply of domestic Goods such as Blankets, Comforters, Spreads, Lace Curtains, Towels, Napkins and Table Linen.
These Goods
Are all sold at the lowest possible prices, comparing favorably with any large city east or west.
A Cordial Invitation Extended To All.
S. Emrich.

Parry Brothers
—Sole Agents for the celebrated—
JOHN WIELAND'S EXTRA PALE BEER
AND PORTER ON DRAUGHT
OR BY KEG.
The most modern bottling Machinery has been put in and our works are now equipped as well, if not better than any bottling plant on the Pacific Cost.
Family Trade is Especially Solicited
Try a keg or bottle and you will forever use it. No other beer can t ouch it

W. T. HITT CO.
(Incorporated.)
HARDWARE
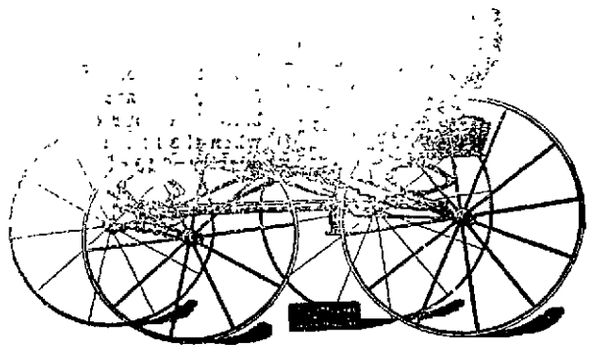
GROCERIES
AGENTS FOR Deering Mowers, Reapers and Rakes. Studebaker Carriages Bur'ges and Wagons. Oliver Chilled Plows The Sherman-Williams Paints.
A new line of Studebaker's Buggies and Road Wagons received from the factory this month.
RENO, - - - - NEVADA.

C. NOVACOVICH DEALER IN
STAPLE AND FANCY Groceries
Vegetables, Green and Dried Fruits, Hardware
Glassware, Tobacco, Cigars, Wines and Liquors

NEWSPAPERARCHIVE®

NEVADA STATE JOURNAL

PRICE OF DAILY JOURNAL.
FIFTEEN CENTS PER WEEK
Delivered by Carrier.

SUNDAY, OCTOBER 29, 1899.

BREVITIES.

Limes at Henry Riter's. s26m1

Skates at Lange & Schmitts. tf

Guns and amunition at Lange & Schmitt.

Air tight heaters all kinds and prices at Lange & Schmitt.

Delicious oyster cocktails for family use put up in bottles, 15 cents each, at Thyes.

Steel ranges, the Royal is the best, Lange & Schmitt, sole agents, sell all stoves cheapest and exchange.

Drop in at the Elite about noon to day and enjoy one of those excellent hot lunches Henry serves every Sunday.

Drop in and see Alec and Jim at the Reception club rooms They have one of the neatest and coziest places in town.

Watches, jewelry and clocks repaired by Will G. Doane in firstclass style. All work guaranteed. Give him a call. oct3tf.

Go to the Washoe Lunch Counter for dinner to-day. Messrs. Block and Clausen have always made a specialty of good Sunday dinners.

Harry Davis of the Model cigar store has all the latest novelties sent him from the manufacturers, and they are all right, too. Go and see them.

Get the best for your money. Anheuser-Bush beer, Cutter O. K. and Jesse Moore A. A. whiskies and Rough Diamond cigars at the Monarch.

Lamps all grades and prices. Crockery all kinds and qualities. Agate ware in every shape. Hardware of every kind lower than elsewhere at Lange & Schmitt.

What is the matter with taking your family to the Riverside Hotel for dinner to-day? It will be a treat to them and will cost you no more than if your wife worked hard to get a Sunday dinner at home.

A ready made suit costs $20. Have one made to order for the same money and get a fit. I do my own cutting; ladies and gents' tailoring at 25 per cent less than other tailors. Harry McDuffee, the tailor.

Now that school has opened and all students are using their eyes, it is best if your reading blurs, your eyes become tired and burn to call on Will G. Doane, the graduate optician, and have them cared for at once. Examination free. oct3tf

I consider it not only a pleasure but a duty I owe to my neighbors to tell about the wonderful cure effected in my case by the timely use of Chamberlain's Colic, Cholera and Diarrhoea Remedy. I was taken very badly with flux and procured a bottle of this remedy. A few doses of it effected a permanent cure. I take pleasure in recommending it to others suffering from dreadful disease.—J. W. LYNCH, Dorr, W. Va. This remedy sold by W. Pinniger.

The ancients believed that rheumatism was the work of a demon within man. Any one who has had an attack of sciatic or inflammatory rheumatism will agree that the infliction is demoniac enough to warrant the belief. It has never been claimed that Chamberlain's Pain Balm would cast out demons, but it will cure rheumatism and hundreds bear testimony to the truth of this statement. One application relieves the pain, and this quick relief which it affords is alone worth many times its cost. For sale by W. Pinniger

Announcement.

I have just received a complete line of working and dress shirts of the latest patterns and styles, which I will sell at bedrock prices. I wish to call particular attention to a working shirt I am handling. It is undoubtedly the best working shirt that was ever sold on the Coast for the money. Call and examine the same.

I have all the latest patterns in golf and negligee shirts, in silks and madras cloths.

I am pleased to announce that I have secured the agency of the Wheeler overall, famous on this Coast as being the best fitting and most durable overall on the market. It is rivited, triple-sewed and made of the heaviest and best denim. Try a pair and be convinced.

Free employment office in connection with the store.

ALFRED NELSON.

For Over Fifty Years.

Mrs. Winslow's Soothing Syrup has been used by millions of mothers for their children when teething. If disturbed at night and broken of your rest by a sick child suffering and crying with pain of cutting teeth send at once and get a bottle of Mrs. Winslow's Soothing Syrup for children teething. It will relieve the poor little sufferer immediately. Depend upon it mothers there is no mistake about it. It cures Diarrhœa regulates the Stomach and Bowels, cures Wind Colic, softens the gums, reduces Inflammation and gives Tone and Energy to the whole system. Mrs Winslow's Soothing Syrup for children teething is pleasant to the taste and is the prescription of one of the oldest and best female physicians and nurses in the United States. Price 25 cents a bottle, Sold by all druggists throughout the world. Be sure and ask for "Mrs. Winslow's Soothing Syrup." 4-y1

Justice Court.

Nothing of importance transpired in the Justice Court yesterday excepting the transcribing of the appealed case of State vs. David Nelson.

ANOTHER VICTORY PERCHES UPON NEVADA'S BANNERS

Santa Clara Eleven Falls Before the Home Team by a Close Score of 11 to 6.

Santa Clara met with stinging defeat yesterday afternoon at the hands of University of Nevada.

The attendance was over a thousand, and everybody brought his or her lungs.

We would like to say something nice about the visitors, but their work was not evidence that they were up in etiquette. Some of their tackling seemed to evidence a desire to disable our boys.

Among their tactics might be mentioned off-side plays, using hands and arms in interference, starting before ball was put in play, forward passes and delays where no player was hurt, playing for wind by feinting injuries and other infractions of rules.

That medico, Dr. Gerlach, they brought with them! Oh, the spectacle for gods and men he made of his egotistical self. When not posing for the eyes and kodaks on the bleachers, he was coaching his men, instead of refereeing the game. Finally he mixed up in the play himself, tackling one of the Nevada lads. This unprecedented conduct on the part of a rank outsider was too much for the prep students and town boys. They swarmed across the field and the disciple of Aesculapius would have been severely handled had not a crowd of more discreet spectators come to the rescue.

Two much cannot be said of the U. N. players. They obeyed signals to the dot and used their brains as well as their bodies. They received punishment like stoics and endured fouls without attempting to repay them. In strength and weight the teams were tied. Superior discipline, endurance and individual head work explains these figures, 11 to 6.

Considerable delay was occasioned by the refusal of the priest, who is President of the club, to certify that Sheehy was a bona fide student of the school.

Coward was also challenged, and the priest again declined.

Sheehy has coached the Santa Claras for two years, during which time he has also been playing with the Olympic and Reliance teams.

In the first half the following were the officials: Prof. Thurtell, referee; "the doctor from Santa Clara" (Gerlach), umpire. In the second half they exchanged duties. Time-keepers, Jones and Frazer for Nevada; linesman, Dean, with substitute player from each team as assistants.

The two principal officials angered both the Nevada players and the crowd by permitting alleged illegal plays to be made by the visitors.

Following is the line-up:

U. N.		S. C.
Hunter	Center	Fillipini
Keddie	R Guard	Graham
Carman	L Guard	Sylvia
Chiem	R Tackle	Gaffey
Leavitt	L Tackle	Sheehy
Jordan	R End	Keating
Evans	L End	Nihill
Brule (cap)	Quarter	Spivalo
McCarran	R Half	Coward
B Smith	L Half	Finnigan
Evans	Fullback	McGee (cap)

SUBSTITUTES.

U. N.—Leadbetter, Moran, A. M. Smith, F. Smith, Sunderland and C. Smith.

S. C.—Scally, Devine and Cosgriff.

FIRST HALF.

Nevada wins the toss up and chooses the northern goal.

Santa Clara kicks to McCarran who runs ball in to 25-yard line. Nevada loses on downs. Santa Clara on bucks by Coward and Sheehy carried the ball to Nevada's 5-yard line, where it is lost on four downs. Keddie kicks out of danger to near center. Santa Clara returns punt. U. N. loses on a fumble. Visitors again rush ball to 5-yard line, where "The Doctor" allows five downs in which to score. Home boys prove equal to the occasion and force visitors back for a loss.

Keddie again kicks out of danger and on a fumble, Nevada secures the pigskin and carries it down the field by a series of end runs and center bucks to 20-yard line. After two vain attempts to gain, Keddie makes a place kick from field, Brule holding the ball. Score 5 to 0.

Santa Clara kicks off from center. Keddie catches and carries to 20-yard line. McCarran, with fine interference, makes 15 yards. On runs by Bren Smith and Brule and bucks by Evans, Keddie and Carman the ball is carried to 5-yard line, where Keddie is shoved over for touch down.

Goal kicked by Keddie. Score 11 to 0.

The balance of the first half is played with ball in center of the field.

SECOND HALF.

After ten minutes intermission the teams resumed play without any change in the makeup.

In this half Santa Clara takes a brace and forces playing, keeping ball in Nevada's territory most of the time.

Both teams indulge in long punting in which McGee does good work. Santa Clara's men indulge in fainting or feinting whenever Nevada commences fast playing. This keeps the home team from scoring again.

By good work of Coward and McGee ball is advanced to home team's 20-yard where Nevada secured it on downs.

Keddie kicks to center. Santa Clara lines up and on third down kicks. Nevada fumbles, Sheehy, picking up the ball and carrying it over the line, makes the visitors' only score. McGee kicks goal. Score, 11 to 6.

For the remainder of the game the ball seesaws from one end of the field to the other, Sheehy and Coward making good gains, but being unable to carry it beyond Nevada's 20-yard line.

Santa Clara indulges in numerous quarter back kicks which are handled by their own men when off side. These plays are allowed by officials in spite of vigorous protests by Nevada's captain.

At the call of time the home team has ball on her own 35 yard line.

Coach Dickeon said to a JOURNAL reporter: "A good game was spoiled by the incompetency of the officials. Our boys played their usual game in the first half, but came somewhat discouraged in the latter by the continued refusal of the umpire to recognize off side play, holding in the line, and the rule about players starting before ball is put in play.

"The work of the Nevada boys in twice preventing the visitors from scoring when the ball was within the home team's 5 yard line showed the strength of the line and the cool headedness of the play.

"Coward and Sheehy made the best game for the visitors and McGee's long punts were of a great advantage to his team.

"The game today showed an improvement in form since the U. P. contest and augurs well for a good showing in the game below with the two California universities."

Trainer Ryan says the men were in good physical condition for withstanding injury, as their excellent shape at the end of the hard fought contest showed. "I'd like to back the U. N. boys against the Santa Claras in a long distance relay race."

PERSONALS.

Mrs. A. J. Floyd arrived in Reno yesterday from Oklahoma to reside. Her husband is clerk in the general office of the N.-C.-O.

Fred D. Duncan has been on the sick list for several days.

H. L. Fish returned yesterday from an extended visit in the east. The trip greatly benefited his health.

C. L. Knox returned yesterday morning from a visit to the city.

Dr. Gardner of Carson spent yesterday in this city.

J. F. Haley, business manager of the Nevada Magazine has returned to Reno after a trip through the eastern part of the State.

Miss L. E. Langan of Columbus, Ohio, is in Reno visiting her aunt, Mrs. J. N. Evans.

New Firm Name.

The corporation known as the W. T. Hitt Company, operating the grocery and hardware store on Virginia and Plaza streets, will be dissolved next week. Its successor, the J. R. Bradley Company, will be incorporated.

Top Notch Prices.

At the Hereford cattle sale in Kansas City Friday several head owned by John Sparks of Reno sold for an average of $1,150, the highest prices received.

A Thousand Tongues.

Could not express the rapture of Annie E. Springer, 1125 Howard St., Philadelphia, Pa., when she found that Dr. King's New Discovery for consumption had completely cured her of a hacking cough that for many years had made life a burden. All other remedies and doctors could give her no help but she says of this Royal Cure—"it soon removed pain in my chest and I can now sleep soundly, something I can scarcely remember doing before. I feel like sounding its praise throughout the Universe." So will every one who tries Dr. King's New Discovery for any trouble of the Throat, Chest or Lungs. Price 50c. and $1.00. Trial bottles free at S. J. Hodgkinson's Drug Store; every bottle guaranteed.

He Fooled the Surgeons.

All doctors told Renick Hamilton of West Jefferson, O., after suffering 18 months from Rectal Fistula, that he would die unless a costly operation was performed; but he cured himself with five boxes of Bucklen's Arnica Salve, the surest Pile cure on Earth, and the best Salve in the world. 25 cents a box. Sold by S. J. Hodgkinson, druggist.

Won the Prize.

Walter Miller won the camera at Manheim's last evening on number 101. Another camera will be drawn for in a few days.

WHEELMEN HURT BY A COLLISION

Prof. Wilson and Claude Mershon Meet With a Severe Accident.

While rounding the corner of Fourth and Virginia street at a good clip Prof. N. E. Wilson and Claud Mershon collided yesterday.

Neither of the wheels suffered much damage but the riders were not so lucky. Prof. Wilson escaped with a number of bruises and scratches, causing him to look as though he had been run through a sugar beet crusher.

Mr. Mershon sustained a broken rib, dislocated collar bone and badly strained leg and wrist. He was suffering great pain last night.

Robbed the Grave.

A startling incident, of which Mr. John Oliver of Philadelphia, was the subject, is narrated by him as follows: "I was in the most dreadful condition. My skin was almost yellow, eyes sunken, tongue coated, pain continually in back and sides, no appetite—gradually growing weaker day by day. Three physicans had given me up. Fortunately, a friend advised trying 'Electric Bitters;' and to my great joy and surprise, the first bottle made a decided improvement, I continued their use for three weeks, and am now a well man. I know they saved my life, and robbed the grave of another victim." No one should fail to try them. Only 50 cts per bottle at S. J. Hodgkinson's Drug Store.

French Tansy Wafers.

The world's famous remedy for painful period and irregularities, regardless of cause, are never failing and safe. The wafers are the married woman's best friend. The only reliabe female regulator; imported Paris. Take nothing els but insist on the genuine, red rappers, with our trade mark. La France Drug Co, importers, 306 Turk street, San Francisco. jly2 1y

Town Topics.

The talk of the town has been the great early autumn sale that has been going on at the Palace Dry Goods and Carpet House for the last few days. The sale was such a success that they will continue for a few days longer for the benefit of those who did not have the opportunity to attend during the first few days.

CASTORIA
For Infants and Children.
The Kind You Have Always Bought
Bears the Signature of Chas. H. Fletcher

LOCATION
202 Virginia St., Reno, Nevada
BUSINESS
Riverside Studio.
WHAT FOR
When Looking for Photos, to Suit Your Pocket-book.
WHY
Because We make Any Kind You Want.

CAMERAS . . . . .
We have the largest stock in the state—a stock to suit all fancies and all purses.
When you buy of us you have the advantage of SEVENTEEN YEARS . . practical experience in photography.
THE CANN DRUG CO.
Leading Druggists.
CORNER SECOND & VIRGINIA, RENO, NEV.

M'KISSICK'S OPERA-HOUSE,
ED PIPER, LESSEE AND MANAGER.
ONE NIGHT ONLY.
Friday Eve., Oct. 3
The NOMINEE
A roaring farce comedy by Reno Dramatic Club under auspices of Red Cross Society, proceeds to be devoted for
BENEFIT OF NEVADA CAVALRY
SEATS:
Reserved 50
Balcony 25
On Sale at Dickinson's.

Wanted.
Manager on salary. Successful Life Insurance or Building and Loan men preferred. Apply with reference to the Germania Investment Company, Cincinnati, Ohio. 14

Continued a Few Days Longer
THE SALE AT
The Palace Dry Goods and Carpet House.
—THE LEADERS IN—
NOVELTIES AND LOW PRICES.

The first few days of our Early Autumn Sale was a veritable revelation of hundreds of pleased and satisfied patrons. The phenomenal business of the first few days was far beyond our expectations. Probably there is not another store in the whole universe of this State that can recite a history of such unequalled success in so brief a space of time. Crowned with success we will continue for a few days longer to sell goods at the same low prices that we have been doing these few days for the benefit of those of our patrons who did not have the time or opportunity to attend our value giving sale. Respectfully,

The Palace Dry Goods House

Agent for BUTTERICK PATTERNS.

A. W. FOX.
(Successor to the Boston Tailoring Company.)
Virginia Street, Near Commercial Row
—RENO, NEVADA.—
MERCHANT TAILOR.
Fine Imported and American Suitings.
Measurements taken and a fit guaranteed. Prices in keeping with the times. oc8

When Buying Your
DIAMONDS
From Us
YOU BUY FROM FIRST HANDS
Which Means
ONLY ONE SMALL PROFIT

R. HERZ & BRO. THE RENO JEWELERS

FOR THE
LARGEST AND BEST STOCK OF
PURE DRUGS AND CHEMICALS
FINEST PERFUMES AND
TOILET ARTICLES, PURE WINES AND LIQUORS FOR MEDICAL USE, AND MINERAL WATERS.
AGENTS FOR
Eastman's Kodaks and Photographic Supplies.
KODAKS are the BEST Cameras made
Price $3.75 to $25.00.
Pinniger's Pharmacy
Virginia Street, Reno, Nevada.

The Attraction
BEATIFUL JACKETS, PLUSH AND GOLF CAPES STYLISH TAILOR MADE SKIRTS, CHOICE EXCLUSIVE DRESS PATTERNS. THE JUST THE STYLE TRIMMING BRAIDS.
All Kid Gloves from One Dollar Up.
GUARANTEED. FULL LINE OF FALL AND WINTER GOODS—ALL UP-TO-DATE—AT POPULAR PRICES.
SOL LEVY
DRY GOODS AND CARPET STORE

NEWSPAPER ARCHIVE®

PROFESSIONAL CARDS

CHARLES L. KNOX,
Attorney-at-Law.

MISS MINNIE KNOX,
Typewriting.

POWNING BUILDING, RENO, NEV

DAVID W. RULISON, D. D. S.
HELEN M. RULISON, D. D. S.
Dentists.
Graduates of College of Dentistry, University of California.
Office—Powning Building, over Tassell's shoe store, Reno.

A. E. HERSHISER, M. D.
—EYE, EAR, NOSE AND THROAT—
Office—Sunderland Building.
Hours—8 to 11 A. M., 2 to 4 and 7 to 8 P. M.
2aptf Reno,, Nevada.

DR. W. A. PHILLIPS.
OFFICE HOURS—8 to 10 A. M.; 2:30 to 4 P. M.

DR. P. T, PHILLIPS.
OFFICE HOURS—1 to 2:30 P. M.; 7 to 8 P. M.
OFFICE NEVADA BANK BUILDING, RENO.

CHAS. A. COFFIN, D. D. S.,
—DENTIST.—
OFFICE—Investment Building over C J. Brookins' store, Virginia street, Reno, Nevada. aug8tf

DR. H. BERGSTEIN,
PHYSICIAN AND SURGEON.
SPECIALTY—Mental and Nervous Diseases—
OFFICE & RESIDENCE—Rooms 4, 5 and 6, Reno Investment
Building, adjoining the Reno Water Company Office corner 2nd and Sierra streets
OFFICE HOURS—10 A. M. to 12 M. and 2 to 4 P. M.
Sundays and Holidays 10 A.M. to 12 M.
Can be called by Telephone.

S. G. GIBSON, M. D.
PHYSICIAN AND SURGEON,
Obstetrician and Gynecologist.
OFFICE Eureka Block, Virginia street
OFFICE HOURS—8:30 A. M. to 12 M., 1 to 4, and 7 to 9 P M.
RESIDENCE—Stevenson street.
Office and residence on Nevada Telephone Circuit. 5-7tf

T V JULIEN. THOMAS WREN,
WREN & JULIEN,
ATTORNEYS AND COUNSELLORS AT LAW.
Will Practice in all Courts. Probate practice and business settlements a specialty.
OFFICE. Eureka Block, Virginia St.

WM. WEBSTER
ATTORNEY-AT-LAW.
RENO, NEVADA.
Will practice in all the Courts of Nevada & California
OFFICE-In Washoe County Bank Building upstairs an

FRANK H. NORCROSS,
ATTORNEY-AT-LAW.
Will practice in all the Courts of the State.
OFFICE—Room 6, Bank of Nevada Building, Reno, Nevada, ap21tf

ALFRED CHARTZ.
ATTORNEY-AT-LAW.
CARSON CITY — — NEVADA
oc4

A. T. DORMIO
Dealer in
Groceries, Provisions, Fruit, Nuts, Confectionery, Wines, Liquors.
Claret.....$ .50 up
Sherry & Port..... 1 00 "
Whisky..... 2.00 "
OPPOSITE PASSENGER DEPOT.

CUMMINGS & STOCKTON,
FUNERAL DIRECTORS AND EMBALMERS.
—TERMS REASONABLE.—
OFFICE O'CONNOR BUILDING,
Opposite Postoffice

THE ARCADE HOTEL.
OPEN DAY AND NIGHT.
Convenient for All Trains,
Fine Restaurant Attached,
Best of Wines, Liquors and Cigars at the Bar.
DOLPH SHANE - -Proprietor
Ap15tf.

RACE UP A MOUNTAIN

A KANAKA RUNNER DISTANCED HALF A DOZEN HORSES.

It Was a Terrific Test of Endurance, and the Sturdy Subject of Kalakaua Won Easily, Though Two of the Horses Dropped Dead.

"Did any of you ever hear of a 35 mile steeplechase for man and beast?" inquired one of the California men in a party of turf followers when stories of queer bets and long shots were going around. "Well, there was an affair of that kind down in the Hawaiian bunch in the fall of 1883, when that genial chile concarne proposition, Kalakaua, was king of the islands. There were no telephones joining the islands then, and state messages and mandates were carried by the interisland steamers and delivered by Kanaka runners. These runners could gallop all day, like American Indians in retreat or on the trail, and they didn't know what getting winded or tired meant.

"Kalakaua thought a good deal of these runners of his. He always maintained that they could go faster and farther than horses over the rough Hawaiian country. In this he was disputed by a number of the white attaches of his court. Kalakaua wagered $5,000 in gobs of $1,000 with five of them that he would pick out a runner from among his Kanakas who'd get from Hilo to the top of the burning lake of Kilauea, a distance of 35 miles, quicker than any horse and any rider could do the trip. They snapped the king up at even money. It looked as if they had the good end of it. The king and a big party from Honolulu sailed in one of the interisland steamers to Hilo, on the main island of Hawaii, to see the finish.

"The king picked out a huge, lithe, sinewy Kanaka, a man about 30 years old, who had been employed as a runner on the island of Maui for a number of years, to try the trick for him. Eight Kanakas made the start a-horseback, on native ponies, bred away back from western cayuses—strong, sure footed, nippy tempered little demons, thoroughly used to the bad roads and the climbing. The king and his party had gone up to the Volcano House, at the top of Kilauea, in coaches the day before to be on hand to greet the winner.

"Now, I understand that that road from Hilo up to the burning lake of Kilauea has been improved since the time I'm speaking of, but it surely was a bad trail then. It was only wide enough for one wagon, and it was about a 45 degree affair in the climb all the way up. The palms that lined the road used to get blown across the trail by the score in big windstorms, and the coach drivers counted it a part of their business to jump from their seats every time they came to these obstructions and shoulder them out of the way. This work had all been attended to carefully, however, in advance of the race by order of Kalakaua, and it loked like a pipe for the cayuses, all of which had made the run up many a time.

"Kalakaua didn't ask for any handicap allowance for his man. The runner toed the scratch with the horses, and they got off together at the crack of the gun. The horses distanced the runner from the jump, and he let them distance him. He was dressed in a G string, and he just took up a steady lope and let the cayuses get out of his sight. For ten miles the cayuses were so far above him on the trail that he couldn't even see them, but this Kanaka knew how to wait. The horses began to come back to the runner long before the Half Way House was reached, and the Kanaka was just galloping along at the beginning of the third hour with the same big stride he had started in with, his arms up and shooting out in front of him like soldiers on the double time drill. There wasn't a pant in him when he fetched up at the Half Way House. He stooped down there to a spring beside the road and took a couple mouthfuls of water. The cayuses were up ahead a bit, blowing their heads off, for they had been going at a clip that they had never been pushed to before.

"The Kanaka headed the bunch a mile beyond the Half Way House, and it was a big romp for him the rest of the distance. He took a position for the remaining 17 miles of the journey about a city block ahead of the writhing and panting horses, and he just stuck to his lope like a man wound up. He never let 'em get nearer than a block to him for the remaining three hours of the trip, looking back at them with a grin once in awhile. When only three miles yet remained before the Volcano House was to be reached, the Kanaka took another drink out of a spring and began to draw away. The Kanaka riders whipped and spurred their horses, but it was no good. The Kanaka runner disappeared out of their sight on the tortuous trail, and when six of the cayuses pulled up at the hotel veranda about three-quarters of an hour later the runner was sitting on the steps, fanning himself and drinking saki. Two of the horses had dropped dead in their final effort.

"The Kanaka made the 35 mile trip over sticks and stones on a miry road in 6 hours and 40 minutes, and he looked fit to run for his life when he got through. When I was reading about the young fellows who did the long distance running in those Olympian games in Greece some years ago, it struck me that any one of Dave Kalakaua's runners could have made the whole bunch look like aluminium dollars."—Washington Post.

Nothing In It.

"I see from the papers that a man fell into the docks and was drowned," said Phildog.

"Couldn't swim, I suppose," said Wagster.

"That goes for nothing," said Phildog. "Look at me. When I was washed overboard, going to the Isle of Man, I couldn't swim a stroke, yet I kept myself afloat by keeping my head"—

"Certainly, your head kept you up," remarked Wagster.

They don't speak now.—Spare Moments.

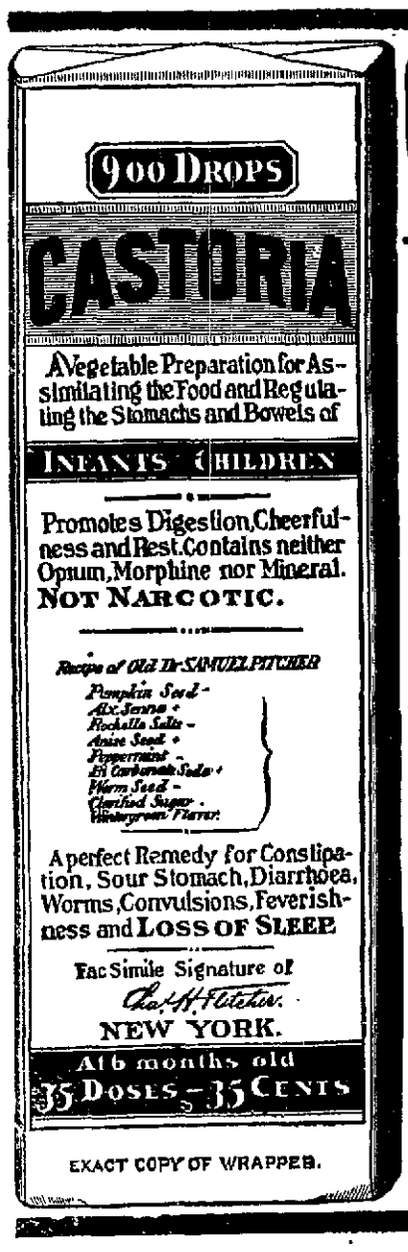

EXACT COPY OF WRAPPER.

CASTORIA
For Infants and Children.
The Kind You Have Always Bought
Bears the Signature of Chas. H. Fletcher.
In Use For Over Thirty Years
CASTORIA
THE CENTAUR COMPANY, NEW YORK CITY.

NOTICE OF HEARING PETITION OF DISTRIBUTION.

THE HEIRS OF THE ESTATE OF JOHN W Cratty, deceased, and all whom it concerns, are hereby notified that J. V Pears, administrator of said estate, has filed in the Second Judicial District Court of the State of Nevada, for Washoe county his petition for final account and distribution of said estate, and that the Judge of said court has ordered that the hearing of such petition for distribution be had on the 18th day of November, A. D. 1899, at 10 o'clock A M, at the District Court room in the court house of said county, in Reno, Nevada, and that his notice be published three weeks, until that date, in the Daily Nevada State Journal at each daily issue thereof, when all things in relation to such distribution will be heard and considered.

Done by order of the Judge of said court this 27th day of October, 1899

F. B. PORTER, Clerk.

NOTICE TO CREDITORS.

IN THE SECOND JUDICIAL DISTRICT Court, State of Nevada, county of Washoe.

In the matter of the estate of Elizabeth C. Babcock, deceased.

Notice is hereby given that the undersigned has been duly appointed and qualified by the above entitled court as executrix of the estate of Elizabeth C. Babcock, late of said county, deceased. All creditors having claims against said estate are required to file the same, with proper vouchers attached, with the clerk of the court within three months of the first publication of this notice.

HANNAH K. CLAPP, Executrix.
Frank H Norcross, Attorney for Estate.
Dated Oct. 23, 1899. 4w

NOTICE OF ADMINISTRATRIX'S SALE OF REAL ESTATE.

NOTICE IS HEREBY GIVEN THAT BY authority of an order of the District Court, duly made October 7, 1899, the undersigned, Administratrix of the estate of C. C. Powning, deceased, will sell at public auction, in parcels or sub-divisions, as may be most beneficial, on Wednesday, October 25th, 1899, at 1 o'clock, P. M., at the front door of the Court House in the town of Reno, Washoe County, Nevada, subject to confirmation by said Court; and upon the following terms, viz: Cash, Gold Coin of the United States, twenty-five per cent on day of sale and the balance upon the confirmation of sale by the Court, all the right, title, and interest and estate of the said C. C. Powning at the time of his death and all the right, title, interest that the estate of C. C. Powning has acquired by operation of law or otherwise or, in or to the following lands and premises,

South east quarter and the south half of the north east quarter of section nine (9 township nineteen (19) north, range nineteen (19) east M D B & M; also an undivided one-half interest in the east half of the north west quarter, north half of the north east quarter and the north east quarter of the south west quarter of section two (2) in township nineteen (19) north, range nineteen (19) east, M D B & M.

Saving and reserving from said lands in said section two, the whole thereof which lies west of the Honey Lake road and also what is reserved in a deed dated May 16, 1893, from Ida A. Evans and Pierce Evans to C. C. Powning and M. D. Foley, and recorded at page 9, of book 17, Records of Washoe County Nevada. Also an undivided one-half interest in lots twenty-three (23) and twenty-four (24) in what is called "Riverview Addition" to Reno, according to the official map thereof, and situated on the north-east corner of Mill and south Virginia streets in the town of Reno, Washoe County, Nevada

CLARA A. POWNING,
Administratrix of the Estate of C. C. Powning, Deceased.
Dated, Reno, Nev., Oct. 9, 1899. oc10td

POSTPONEMENT OF SALE

The sale of the property mentioned in the above notice (except the last parcel, which has this day been sold) is postponed until Saturday, November 4, 1899, at the hour and place above mentioned.

CLARA A. POWNING, Administratrix.
Reno, Nev., Oct. 25, 1899.

BECKWITH Hotel
Beckwith, Plumas, County Cal.
A. P. Laffranchini, Proprietor
Fine Wines: Sherry, Port, Carlet and White Wine.
Fifty Cen's Per Gallon.
Two Rates at Whole Sale.
Choice Brandies.
HOUSE NEWLY FURNISHED
EXCELLENT BOARDING
First-Class Accommodations.

AUDITOR'S REPORT.

RENO, Nev., October 1, 1899.

TO THE HON. BOARD OF COUNTY COMmissoners—Sirs:

In compliance with law I submit the quarterly report of the financial condition of Washoe county for the quarter ending Sep. 30, 1899:

Balance in hands of Treasurer July 1, 1899.....$79,195.50

RECEIPTS

Delinquent taxes of 1898...	24 79	
Delinquent Poll taxes, 1898	3 00	
Penalties, advertising, etc	8 77	
Per Prop. Coln's, 1899....	2,125 35	
Poll Tax Coln's, 1899.....	1,553 25	
Gaming licenses	775 50	
County licenses.....	1 304 97	
Reno saloon licenses	1,043 40	
Town of Reno licenses....	287 85	
Sheriff's fees	228 30	
Recorder's fees..	483 75	
Assessor's Fees....	133 50	
Penal fines in Justices'	39 15	
Forfeited bail bonds	36 00	
State school money.....	9,491 97	
Sale of old Wadsworth School house.....	461 00	
		$17,958 41

Total cash.....$97,193 91

EXPENDED.

From Salary fund	$2 808 52	
General fund	4,80 87	
Indigent fund.....	1,496 02	
General road fund	1 505 23	
Judges salary fund.....	1,776 00	
Wadsworth bldg fund... .	5,404 90	
U N redemption fund.....	360 00	
Wadsworth fire fund.....	1,226 62	
General school fund.....	175 00	
Town of Reno fund.....	5,031 93	
Sch'l dist 3. Franktown...	30 94	
do 6, Glendale.... ..	118 55	
do 7, Verdi....	56 87	
do 9, Huffakers.....	294 50	
do 10, Reno.....	5,031 93	
do 11, Wadsworth...	290 81	
do 18, Browns.. ..	151 90	
do 19, Andersons....	62 30	
do 20, Red Rock.....	51 60	
do 22, Laughtons....	50 00	
do 23, Ruger.....	50 00	
		$31,755 70

Balance in Treasurer's hands Oct. 1, 1899..... .....$65,438 21

Unpaid claims on Agricultural Exp, station fund.....$12,000 00

Total.....$12,000 00

Respectfully submitted,
B C. SHEARER,
County Auditor.

TREASURER'S REPORT.

RENO, Nev, June 30, 1899.

TO THE HON. BOARD OF COUNTY Commissioners of Washoe county, Nevada:—

I herewith submit my report as County Treasurer, of Washoe County, Nevada, for the quarter ending Sep 30, 1899, as follows:

Balance in treasury July 1, 1899. $79,195 50

RECEIPTS.

For month of July 1899	$12 981 32	
do do do Aug 1899.	2 035 71	
do do do Sep 1899.	2,981 38	
Total R'cpts for quar.		$17,998 41
Total		$97,193 91

DISBURSEMENTS.

For month of July, 1899	$7 247 02	
do do Aug. 1899	16,375 32	
do do Sep. 1899	8,133 36	
Total disbursem' for quar		$31,755 70
Balance in the Treasury Sep 30, 1899.....		$65,438 21

To the credit of the following funds:

Nevada State funds .....$	1857 04
Salary fund.....	5,161 66
General fund.....	12,766 34
Contingent fund.....	300 10
Indigent sick fund.....	4 902 24
Road fund	6,600 76
Judges salary fund.....	578 1
Nevada S. U. Exp Station	461 76
Reno school redemption....	1,743 40
Reno Town	3,837 76
Wadsworth fire bonds of 1899.....	24 3
State University bond red.....	852 20
Wadsworth fire department..	935 31
General school fund..... ..	7 3
Wadsworth school building.....	10,672 20
General School fund	123 01
School dist No. 1, Franktown.....	230 72
3, Washoe.....	109 41
5, Mill Station.....	192 34
6, Glendale.....	289 54
7, Verdi.....	961 43
9, Huffakers.....	503 09
10, Reno.....	892 08
11 Wadsworth	2,4 3 28
18, Browns	139 56
14 North Truckee...	535 26
15, Peavine.....	313 24
18, Spanish Springs..	297 27
19, Anderson.....	158 55
20 Red Rock.....	122 86
21, Bonhams.....	218 01
22, Laughtons..... .	108 35
23, Clarks.....	201 18
24, Buffalo	174 09
25, Duck Lake.....	258 64
26, Antelope	353 33
28, Rogers.....	124 46
Total..... .....$	65,438 21

D. B. BOYD,
County Treasurer.

ADVERTISE in the JOURNAL

NEVADA STATE JOURNAL

A GOOD FAMILY PAPER.
Published Daily and Weekly

ARE YOU ADVERTISING IN THE JOURNAL?

IF NOT, WHY NOT?

They will give you more space, and better work, for less money, than any other newspaper in the State.

It Contains all the Latest Telegraphic and Local News.

Its constituency is the home circle. It is strong there because it has always been honest, clean, progressive and earnest. It is popular with all and therefore a profitable advertising medium.

FINE BOOK and JOB PRINTING.

WE WANT YOUR TRADE

GIVE US a trial order we will show you what we can do.

The workmanship, stock and material are the very best that money can procure

Daily by mail, one year.....$6 00
Weekly by mail one year..... 3 00
Daily by carrier, per week..... 15

ADMINISTRATOR'S SALE.

IN THE SECOND JUDICIAL DISTRICT Court of Nevada, in and for the county of Washoe

In the matter of the estate of Henry Orr, deceased.

It appearing to the court by the petition of I. V. Julien, administrator of the estate of Henry Orr, deceased, now on file, praying for an order to sell the real estate and personal property, that it is necessary to sell the whole of the real estate and personal property belonging to said estate to pay the debts outstanding against said deceased, and the debts, expenses and charges of administration.

It is therefore ordered by the Judge of said court that all persons interested in said estate appear before said District Court on

Tuesday, the 31st day of October, 1899,

At 10 o'clock of the forenoon of said date, at the courtroom of said court, in Reno, to show cause why an order should not be granted to the said administrator to sell the whole of such real estate and personal property, or so much thereof as shall be necessary

It is further ordered that a copy of this order be published at least two successive weeks before said day in the Nevada State Journal, a newspaper printed and published at Reno, in said Washoe county.

B. F CURLER,
District Judge.
Dated at Reno, Oct. 10, 1899. td

FOR RENT.

I HAVE FOR RENT TWO RANCHES, EACH containing 120 acres of cultivated land, situated on Truckee river, four miles west of Clark's station. One of above mentioned ranches situated in Storey, other in Washoe county, and each has with it an individual water ditch carrying abundance of water at all seasons of year. Land is river bottom soil suitable to all crops and especially productive. Portions already seeded to alfalfa. I will rent one or both of above ranches at reasonable figures. For further information apply to P. A. M'CARRAN,
29oc6t Reno, Nev.

THE JOURNAL EXCELS IN JOB WORK.

TRUCKEE * MARKET
SAUER & GROB. Proprietors.
Dealers in Meats of All Kinds.
Finest of Beef, Pork, Mutton, Veal
LAMB IN SEASON.
Sausages of all Kinds a Specialty.
Virginia Street Reno Nev jan1t

50 YEARS' EXPERIENCE
PATENTS
TRADE MARKS
DESIGNS
COPYRIGHTS &C.
Anyone sending a sketch and description may quickly ascertain our opinion free whether an invention is probably patentable. Communications strictly confidential. Handbook on Patents sent free. Oldest agency for securing patents.
Patents taken through Munn & Co. receive special notice, without charge, in the
Scientific American.
A handsomely illustrated weekly. Largest circulation of any scientific journal. Terms $3 a year; four months $1. Sold by all newsdealers.
MUNN & Co. 361 Broadway, New York
Branch Office, 625 F St., Washington, D. C.

MINING and SCIENTIFIC PRESS
THIRTY-NINTH YEAR.
24 Pages : Weekly : Illustrated.
INDISPENSABLE TO MINING MEN.
$3 PER YEAR, POSTPAID.
SEND FOR SAMPLE COPY.
MINING and Scientific PRESS
330 MARKET ST., SAN FRANCISCO, CAL.

NEWSPAPER ARCHIVE®